Répertoire de musique ancienne

Musique latine
de style concertant
à voix seule

Nicolas Clérambault

Sub tuum præsidium, C 101

à voix seule, dessus instrumental & basse continue

Motets, Livre I, BnF X.35(6)

Layout optimized for digital tablets

Edition numérique (DVG 2024)

Antienne à la Sainte Vierge

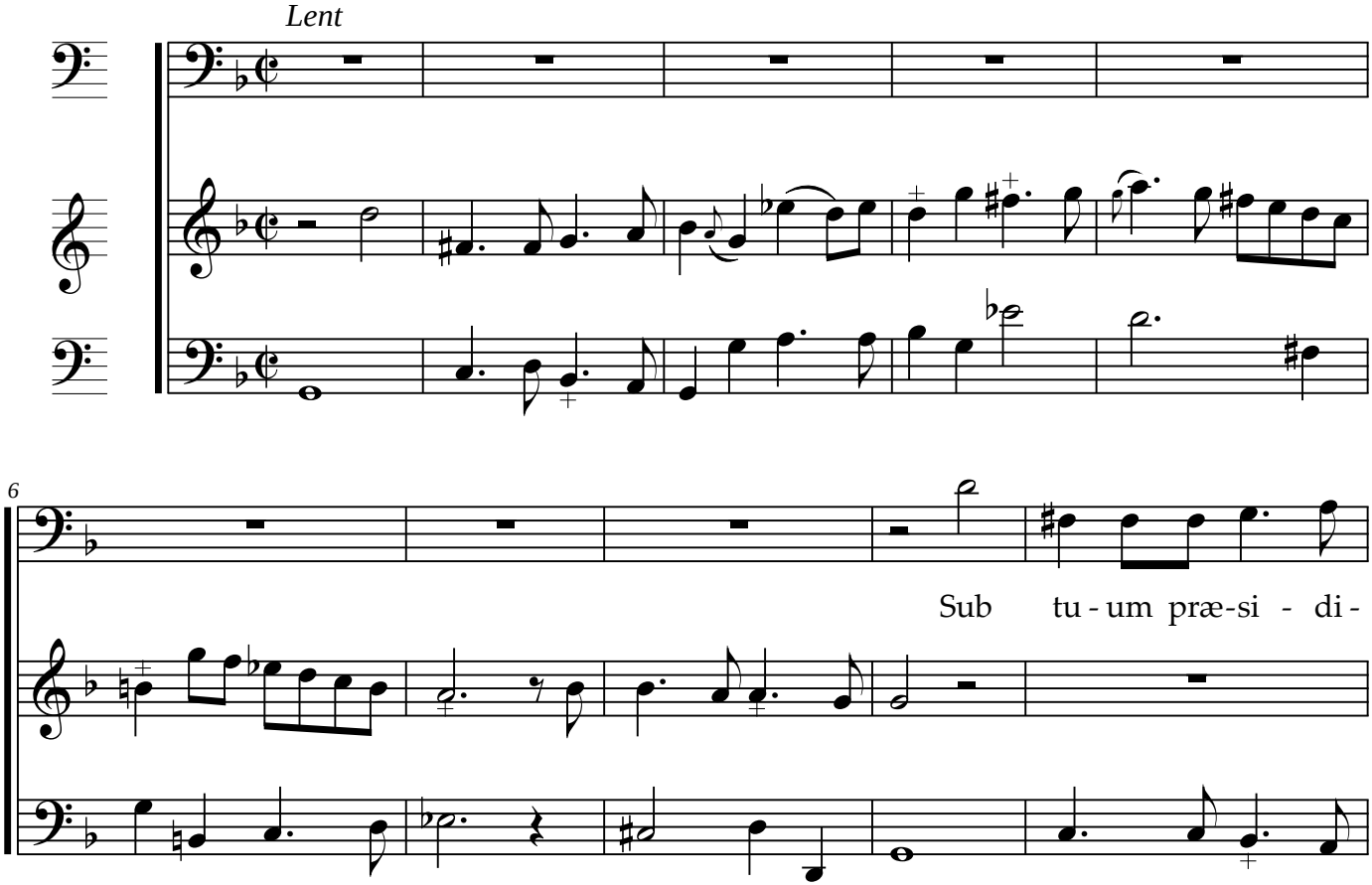

11

um con-fu - gi - mus, sanc-ta De-i Ge-ni-trix, Sub

17

tu - um præ-si - di - um con - fu - gi - mus, con - fu - gi - mus, sanc-ta

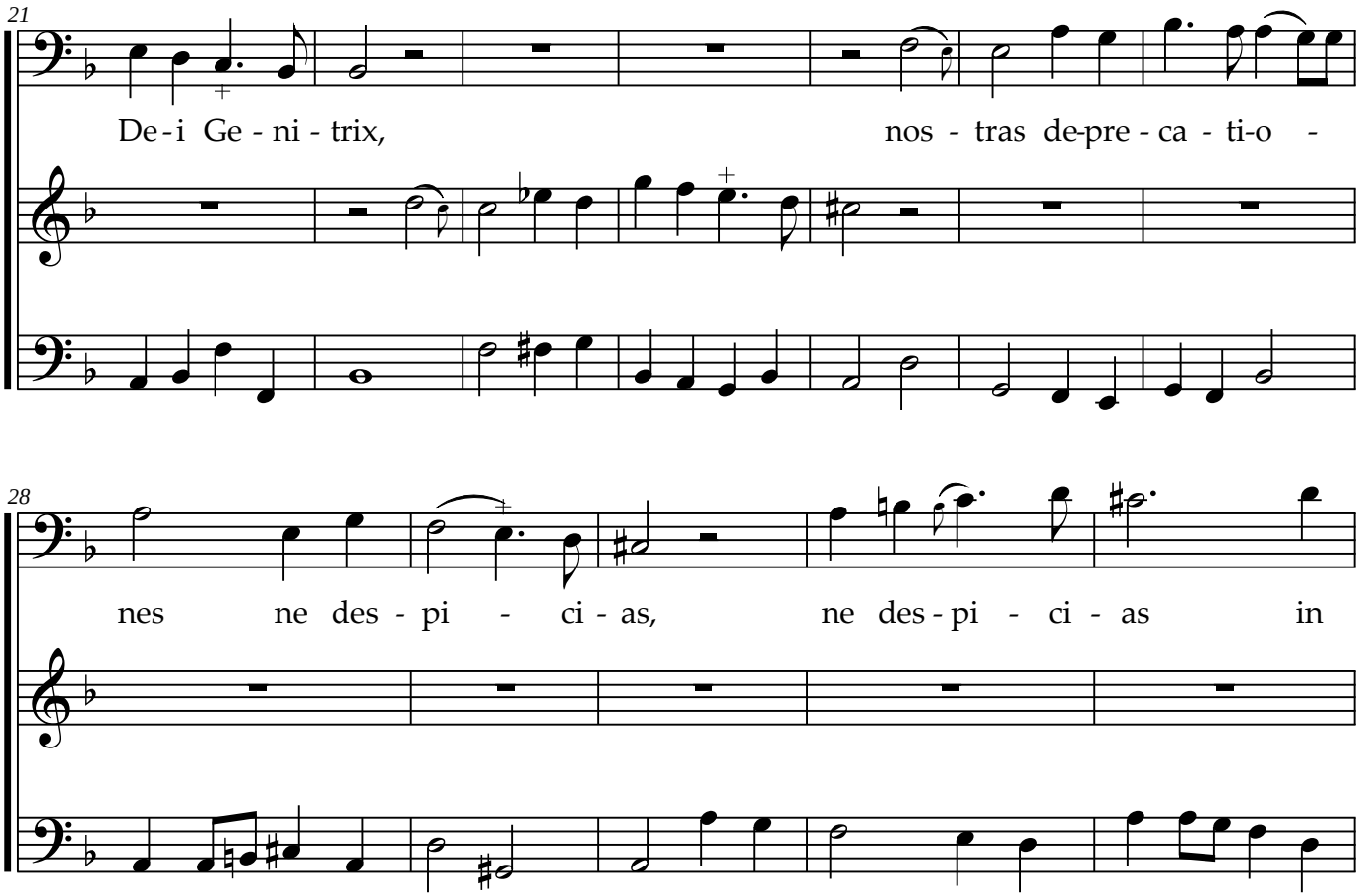
21
De - i Ge - ni - trix, nos - tras de-pre - ca - ti-o -
28
nes ne des - pi - ci - as, ne des - pi - ci - as in

33

ne-ces - ta - ti - bus, nos -

38

tras de-pre-ca - ti - o - nes de des - pi - ci-as, ne des - pi - ci-as

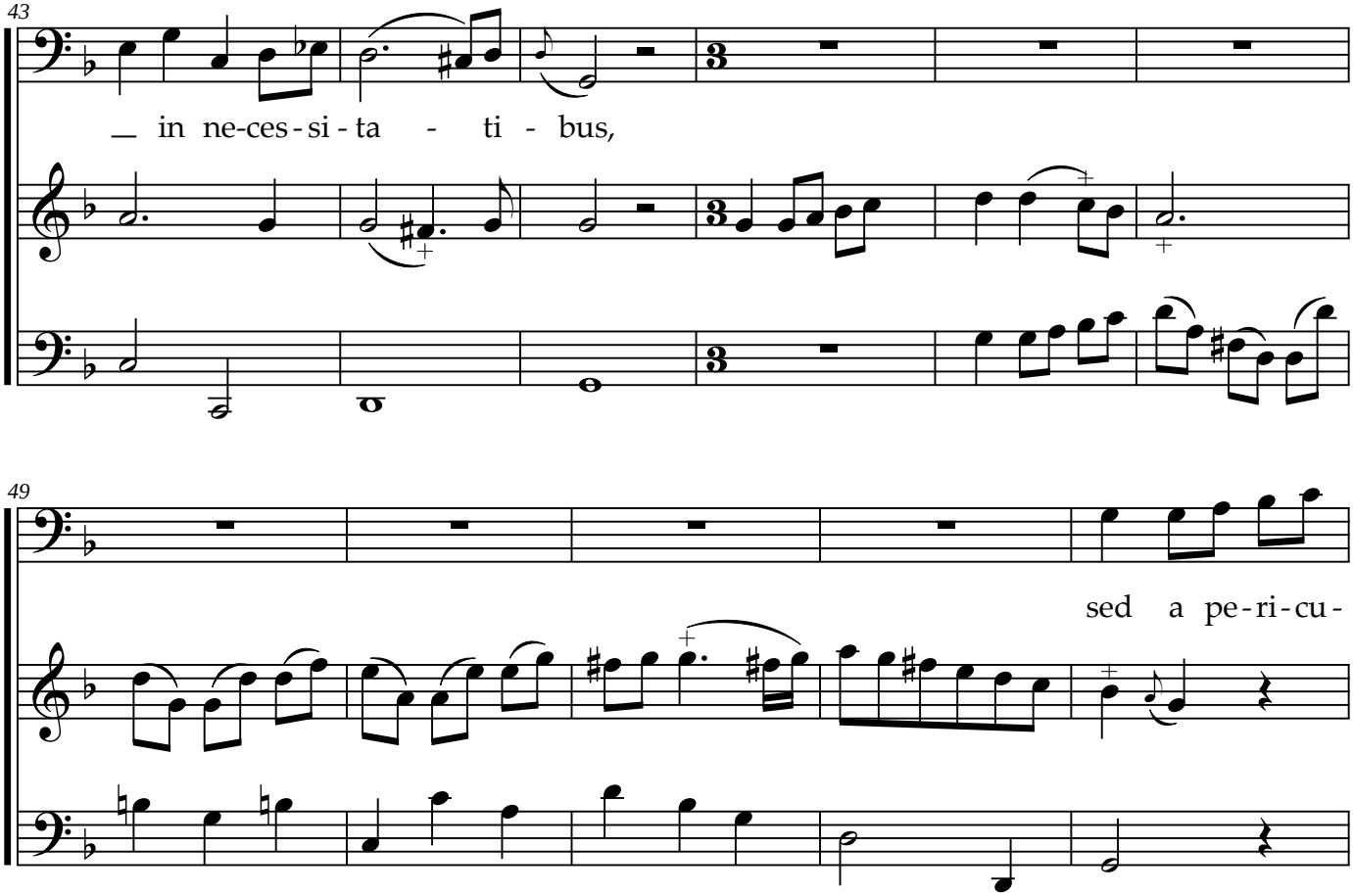
43
in ne-ces-si-ta - ti - bus,
49
sed a pe-ri-cu-

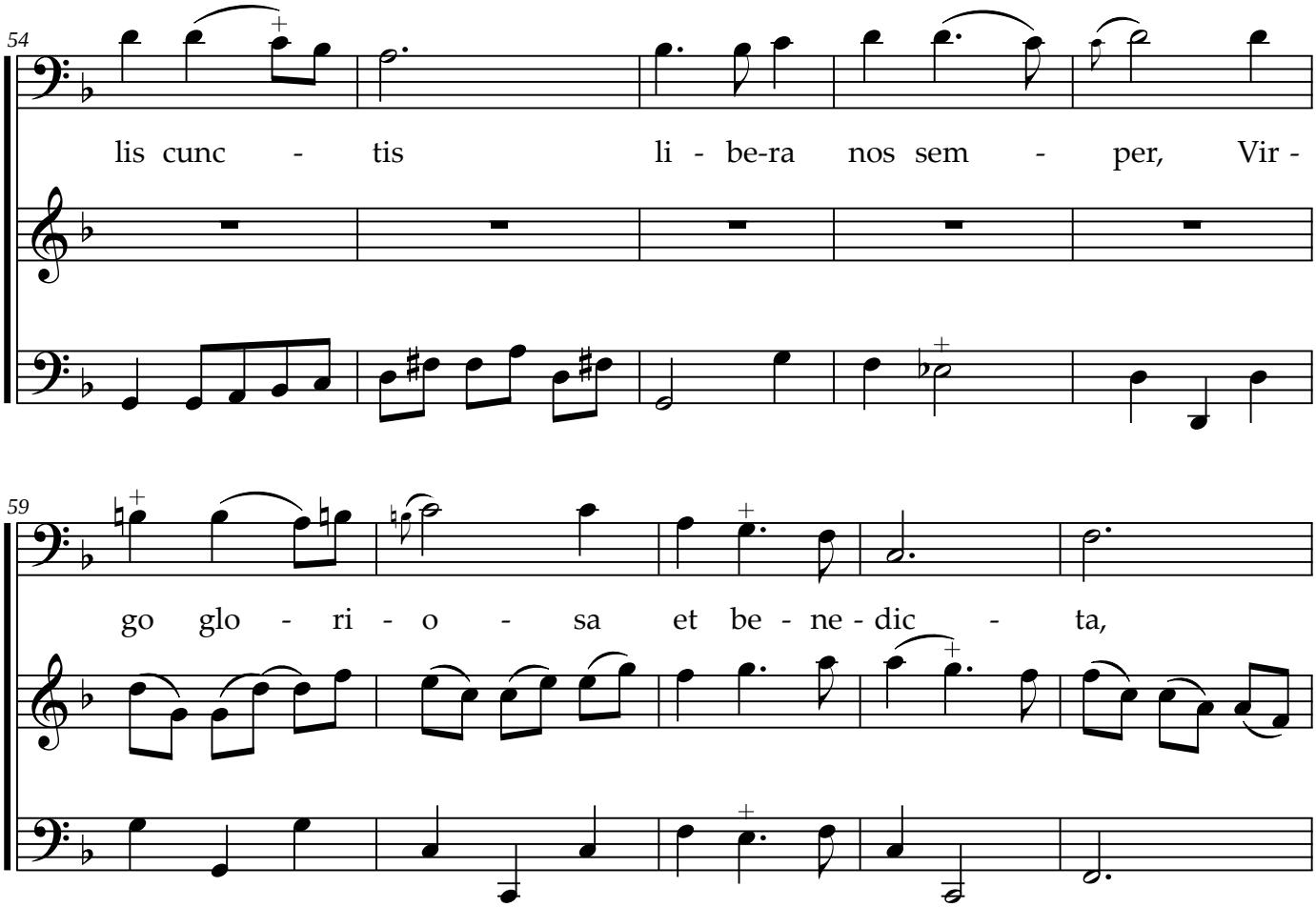
54
lis cunc - tis li - be-ra nos sem - per, Vir -
59
go glo - ri - o - sa et be - ne - dic - ta,

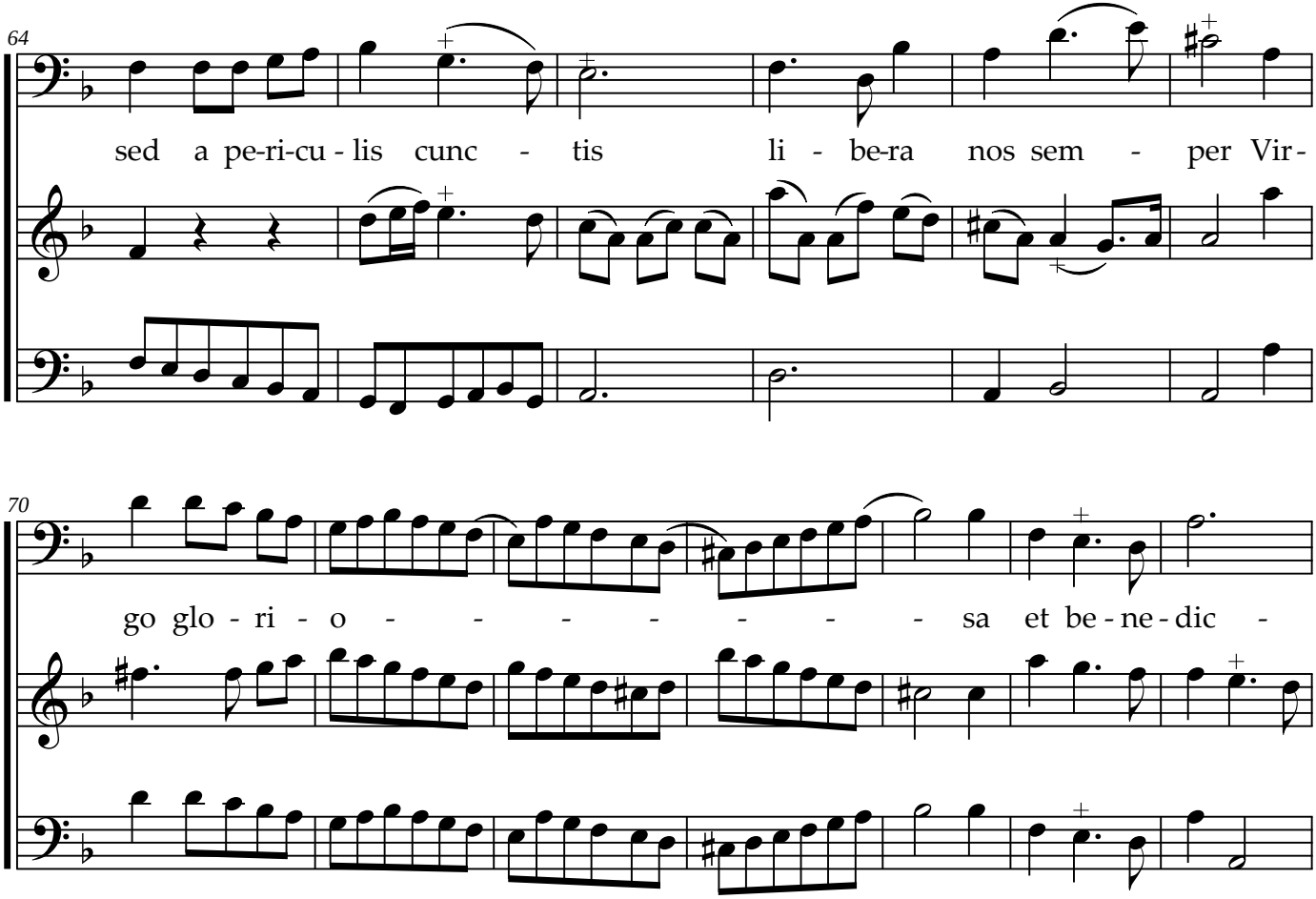
64
sed a pe-ri-cu - lis cunc - tis li - be-ra nos sem - per Vir-
70
go glo - ri - o - - - - - - - sa et be - ne - dic -

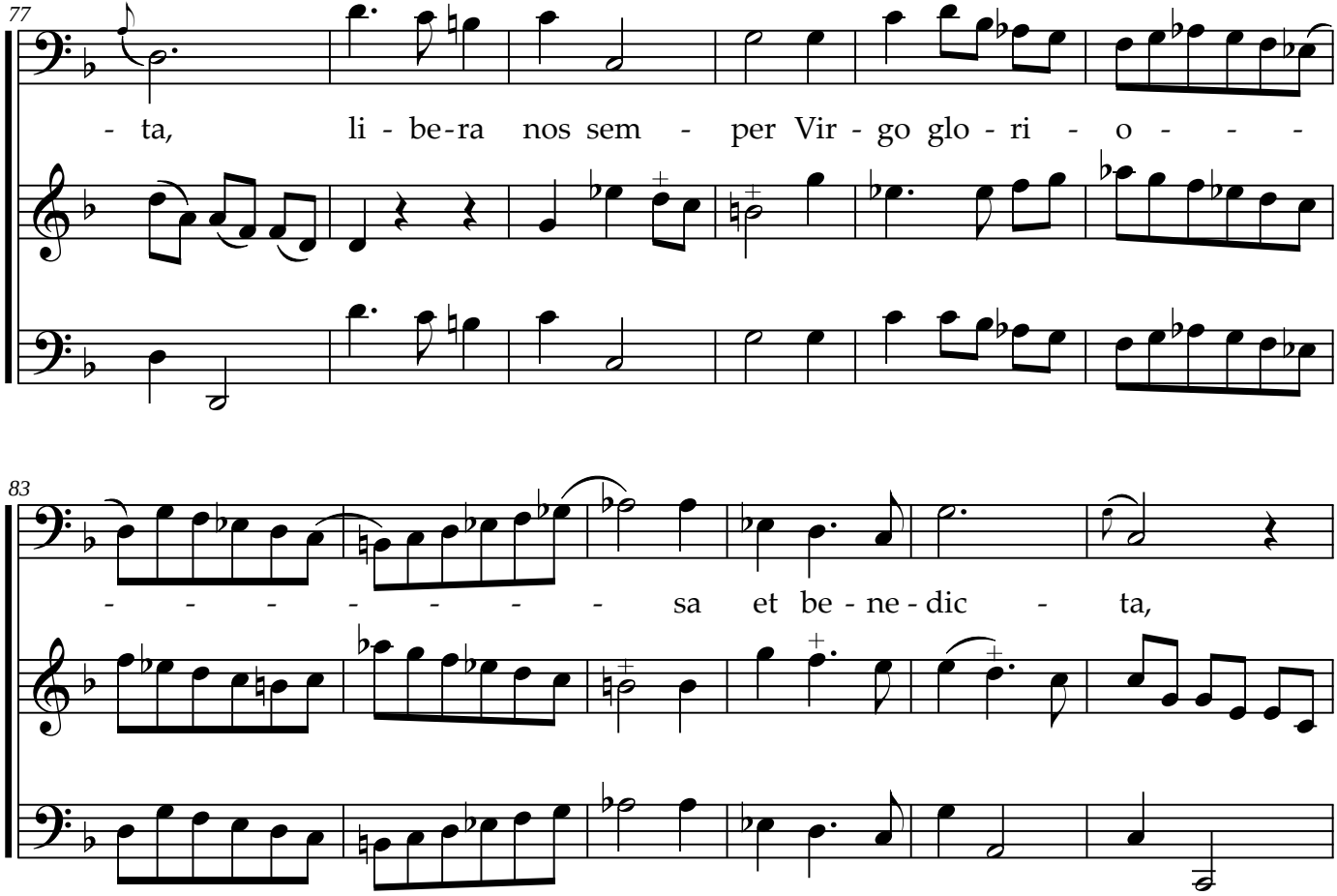
77
- ta, li - be-ra nos sem - per Vir - go glo - ri - o - - -
83
- - - - - - - sa et be - ne - dic - ta,

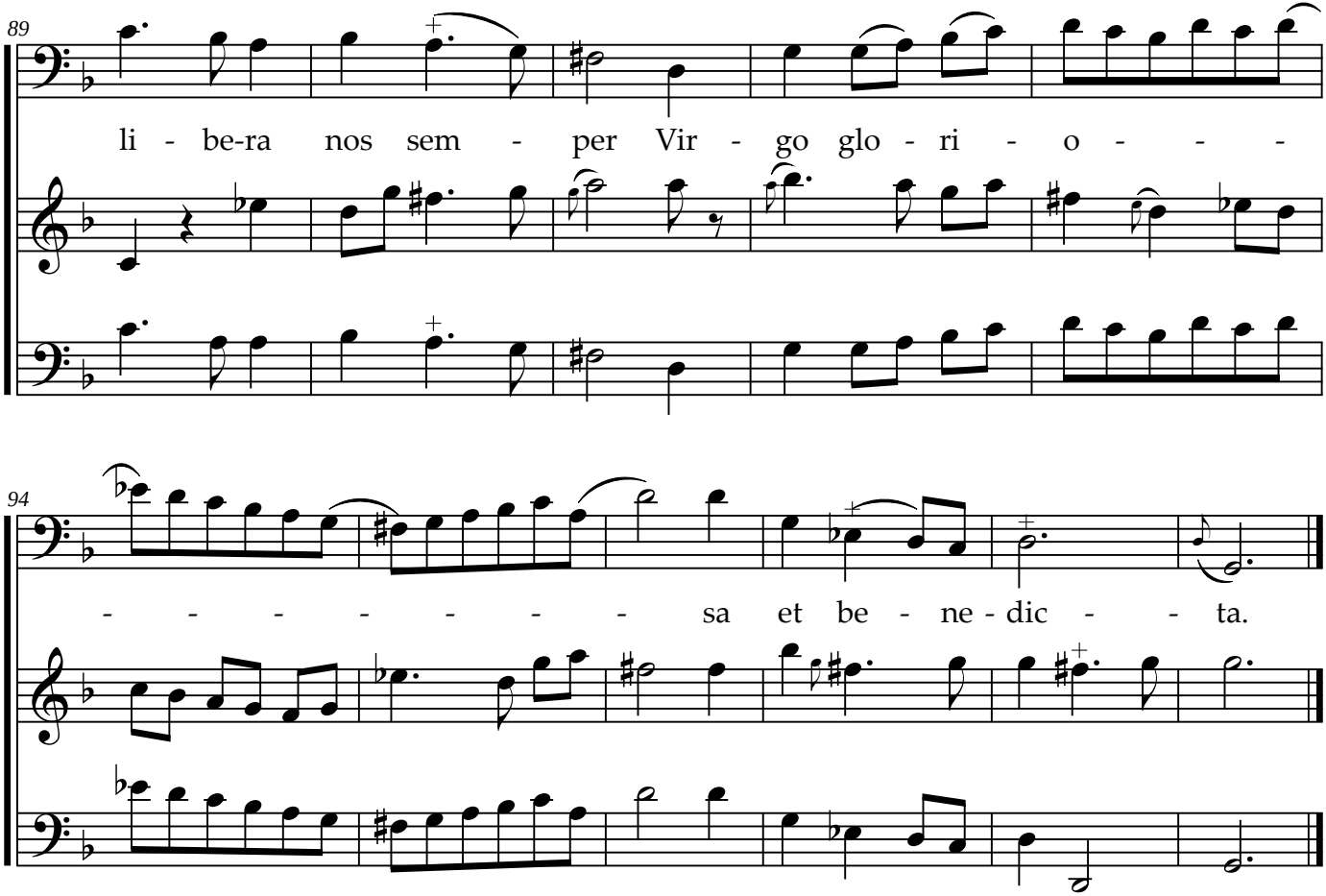
89
li - be-ra nos sem - per Vir - go glo - ri - o - - -
94
- - - - - - - sa et be - ne - dic - - ta.

Nicolas Clérambault
Sub tuum præsidium, C 101

à voix seule, dessus instrumental & basse continue

Motets, Livre I, BnF X.35(6)

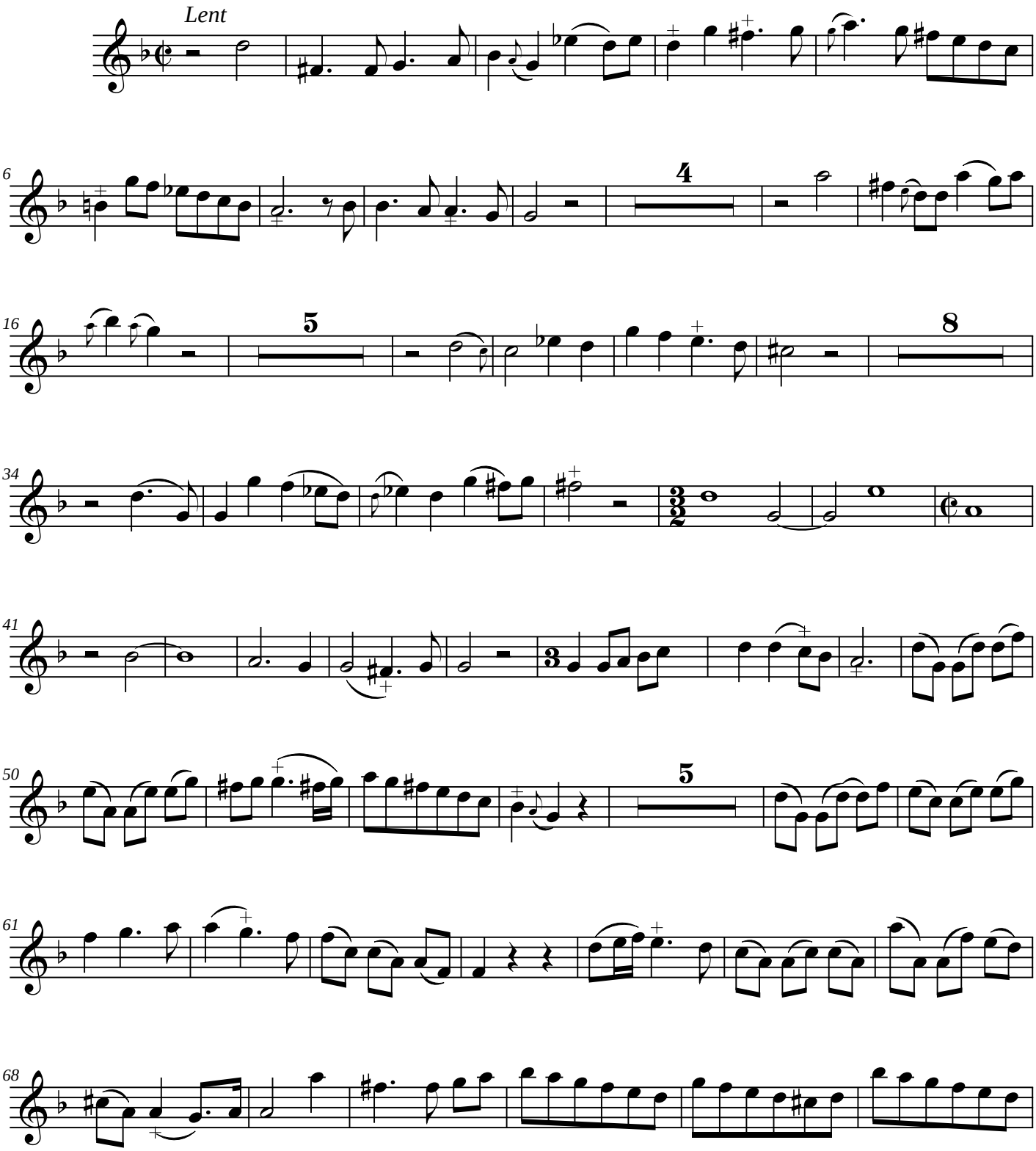

Edition numérique (DVG 2024)

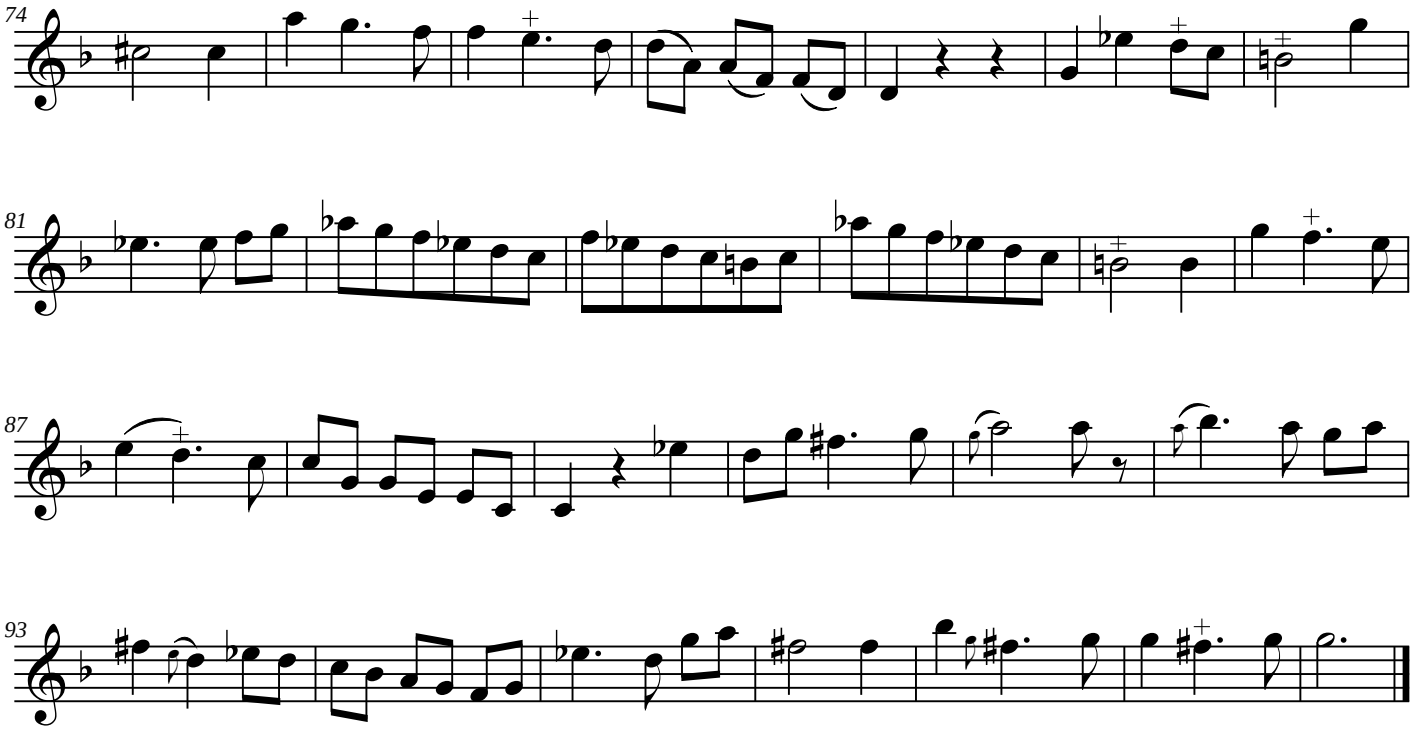
74
81
87
93

Nicolas Clérambault
Sub tuum præsidium, C 101

à voix seule, dessus instrumental & basse continue

Motets, Livre I, BnF X.35(6)

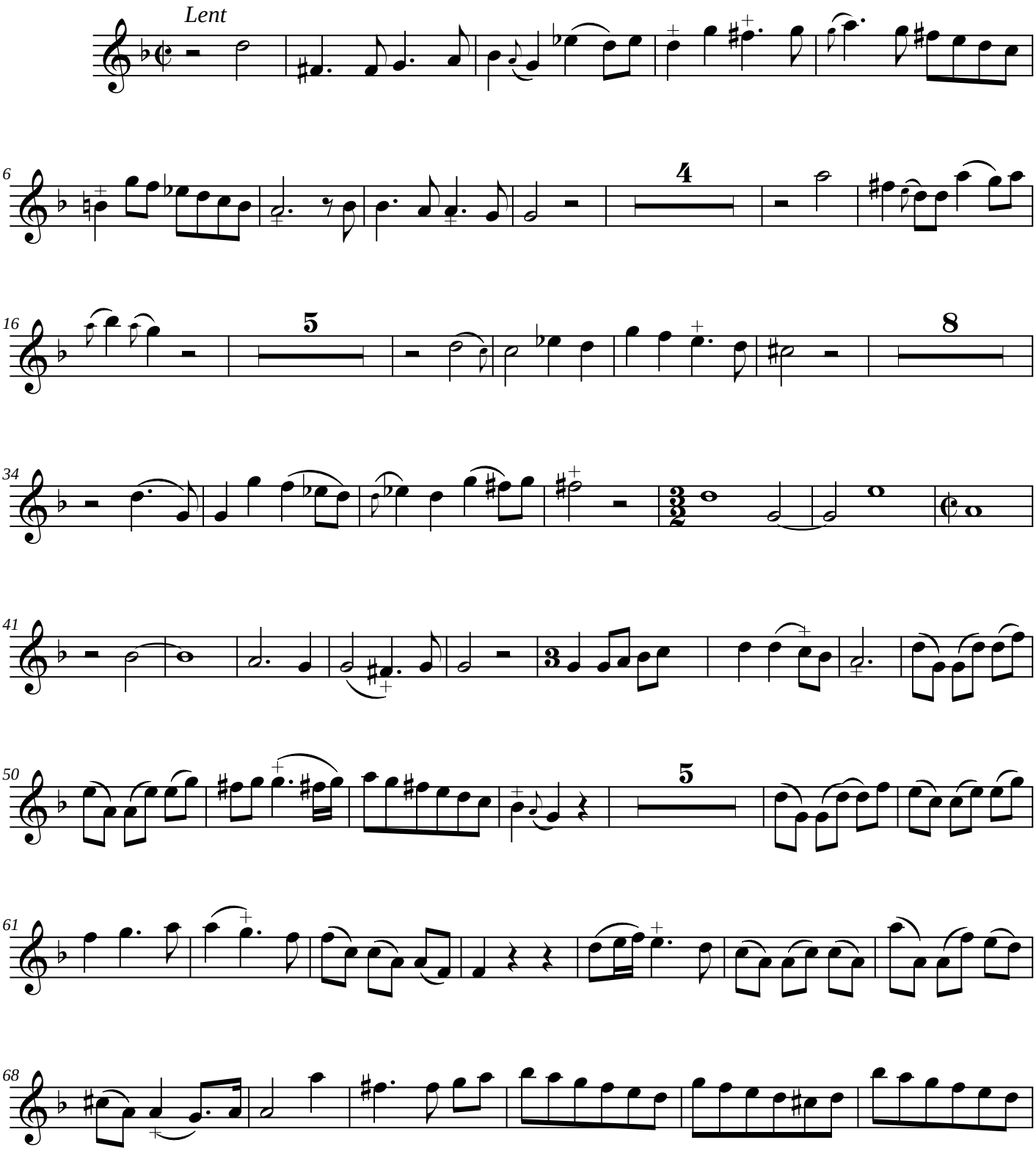

Edition numérique (DVG 2024)

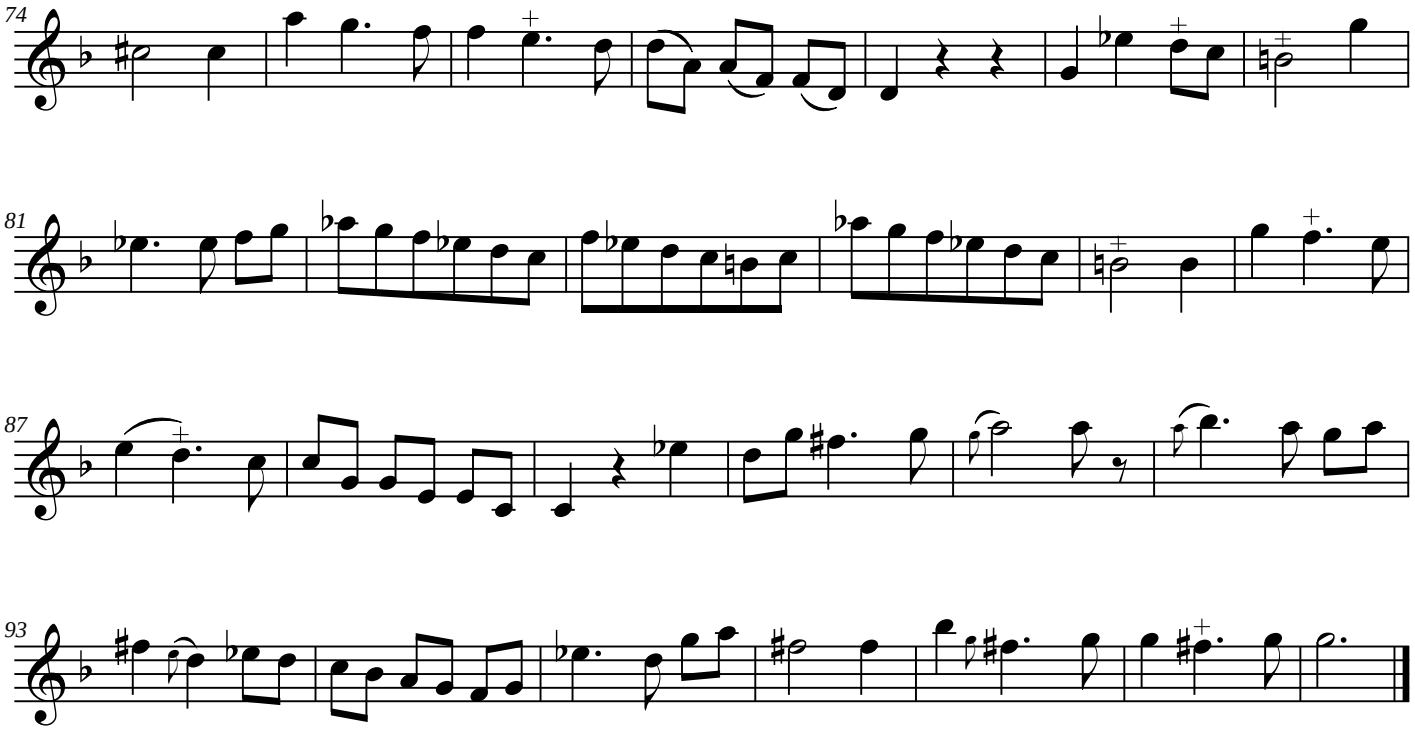
74
81
87
93